

2012 Summer Camps at JPPM!



Dirt Alert: All Hands In

For rising 2nd and 3rd Graders
(7–9 years old)
June 25–29*

Imagine the feeling of sand between your toes on a warm and sunny beach? How about the feeling of ooey gooey mud between your fingers? Come experience these sensations and more as we explore JPPM from the ground up! Test your green thumb in the native garden, survey an archaeological site, and even try on some natural camouflage. Be prepared to get messy and try something new all in the name of science!



Colonial Survival

For rising 5th–8th graders
(10–13 years)
June 25–29

Experience how early colonists in Maryland survived along the Patuxent River! Leave the 21st century behind and participate in activities that represent early colonial life! Learn how to make fire, use natural materials to make clothing and basketry, and spend time with local artisans in the art of soap making and carpentry. Campers will celebrate the end of camp by preparing and serving a traditional colonial tea party for their families!



Archaeology Explorers

For rising 5th–8th graders
(10–13 years)
July 9–13

Have you ever wanted to be an archaeologist? Here's your chance to spend a week working with archaeologists excavating an 18th century plantation site and to learn how to identify the artifacts that you find. Discover what goes on in the Maryland Archaeological Conservation Laboratory (MAC Lab) as you help the curators and conservators clean, study, and preserve archaeological artifacts.

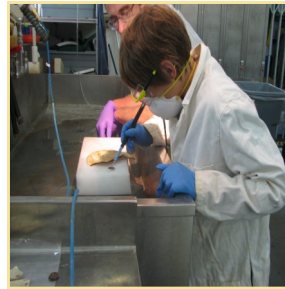

Archaeology Detectives

For rising 7th–10th graders
(12–15 years)
July 16–20

Join us to learn more than just the basics of archaeology as we take our explorations to the next level. Discover how archaeologists identify and excavate sites. Follow the artifacts into the MAC Lab to clean, identify them and uncover the stories they have to tell. Work with JPPM's professional staff in the field and in the lab to study how people lived in the past. Previous camp attendance a plus but is not a requirement.



Native Skills

For rising 5th–8th graders
(10–13 years)
July 23–27 & July 30–August 3

Come build shelters, make fire and find out about the tools native people made and used. We will explore the forest and marsh, play games about stalking and tracking, and learn how American Indians lived with the land.

Campers can attend one session or both. In the second session we will expand upon the skills and experiences we had in the first session, but all campers will be able to enjoy both sessions equally.



Hands on History

For rising 3rd and 4th graders
(8–10 years)
August 6–10

This summer come explore Jefferson Patterson Park & Museum like you never have before! Each day will be a different adventure. We'll discover what life was like for a Native American in the Indian Village, investigate the archaeology of Southern Maryland, see if you could survive life as a European Colonist and learn how science and history help us interpret the past!

*All Camps begin at 9am and end at 4pm.

Fee: \$135/week (10% discount for Friends of JPPM members)

Please note: Campers need to wear clothes and shoes that can get wet and muddy..

They will need to bring sunscreen, a hat, a water bottle, bug repellent, a mid-morning snack, a bag lunch and drink. No refrigerator available.



10515 Mackall Road,
St. Leonard, MD 20685
www.jefpat.org 410-586-8501
jppm@mdp.state.md.us



2012 JPPM Summer Camp Registration Form

Note: You must call 410-586-8501 or email jppm@mdp.state.md.us to confirm space availability before sending in the Registration Form.

(Please print)

Camper's name: _____

Gender: ___ Male ___ Female

Date of Birth: _____

Grade in Fall 2012: _____

Parent/Guardian Information:

PRIMARY CONTACT

SECONDARY CONTACT

Name: _____

Name: _____

Relation: _____

Relation: _____

___ Check if camper lives with this parent/guardian

___ Check if camper lives with this parent/guardian

Address: _____

Address: _____

City/State/Zip: _____

City/State/Zip: _____

Phone: Home _____

Phone: Home _____

Work _____

Work _____

Other _____

Other _____

E-mail: _____

E-mail: _____

How did you hear about camp? _____

I would like to register for the following camps (please check):

- | | | |
|-----------------------------|-----------------|---|
| Dirt Alert Camp | June 25 - 29 | <input type="checkbox"/> \$135 (\$121.50 for Friends of JPPM members) |
| Colonial Survival Camp | June 25 - 29 | <input type="checkbox"/> \$135 (\$121.50 for Friends of JPPM members) |
| Archaeology Explorers Camp | July 9 - 13 | <input type="checkbox"/> \$135 (\$121.50 for Friends of JPPM members) |
| Archaeology Detectives Camp | July 16 - 20 | <input type="checkbox"/> \$135 (\$121.50 for Friends of JPPM members) |
| Native Skills Camp # 1 | July 23 - 27 | <input type="checkbox"/> \$135 (\$121.50 for Friends of JPPM members) |
| Native Skills Camp # 2 | July 30 - Aug 3 | <input type="checkbox"/> \$135 (\$121.50 for Friends of JPPM members) |
| Hands on History Camp | Aug 6 - 10 | <input type="checkbox"/> \$135 (\$121.50 for Friends of JPPM members) |

Total payment* \$ _____
*Payment in full is due with registration

Payment type: CHECK - make checks payable to **MDP - JPPM**
 CREDIT - circle type: VISA MASTERCARD

Credit Card # _____ Exp. Date _____

Card Holder's Name _____ 3-digit Security Code _____

Card Holder Signature _____

Return completed form to: **Jefferson Patterson Park & Museum**
Attn: Business Manager
10515 Mackall Road
St. Leonard MD 20685

If paying with a credit card you may register by phone or you can fax your completed form to 410-586-0080

FOR OFFICE USE ONLY	
Authorization # _____	Date Processed _____
JPPM Funding Code	EDU PCA 42130 REV CODE: 9051